



SCALE - 1:100
0 1 2 4 6 10m

DATE	REVISION	REV	DR	CHK
15/01/20	General update to BIM. Drawing number previously ECC-NOR-XX-01-DR-A-00002 P08	P01	NP	NP
31/01/20	Stage 3 Issue	P02	SC	NP
10/02/20	GA plan revisions	P03	NP	NP
12/02/20	DWG (QS) Issue	P04	SC	NP
19/02/20	GA plan revisions	P05	SG	NP
10/03/20	GA plan revisions	P06	RF	NP
13/03/20	Minor GA revisions/ RWP's added	P07	RF	NP
17/04/20	GA Plan Revisions	P08	NP	NP
13/05/20	Window Location Revision	P09	NP	NP

This drawing has been prepared solely for the use of NHS FIFE and there are no representations of any kind made by NORR Consultants Limited to any party with whom NORR Consultants Limited has not entered into a contract

This drawing must not be used, reproduced or revised without written permission.

This drawing shall not be used for construction purposes until the "CONSTRUCTION" status appears under the Sheet Status.

Constructors must only work to figured dimensions which are to be checked on site. Do not scale from hard copy drawings

DEPARTMENT

 03 - INPATIENTS
 06 - PLANT
 07 - CIRCULATION

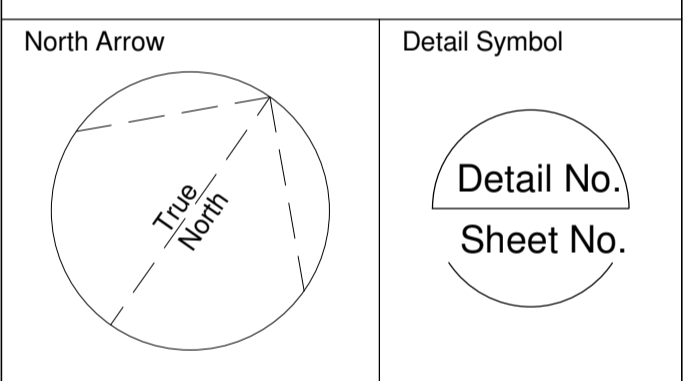

NORR
NORR Consultants Limited.
An Ingenium International Company

Skypark 5, Suite 1A
45 Finnieston Street,
Glasgow G3 8JU
Scotland, UK
norr.com

Drawn HR	Date 10/01/2020
Checked NP	Date 10/01/2020

Scale
1 : 100 @ A1

Client
NHS FIFE

Project
FIFE ELECTIVE ORTHOPAEDIC CENTRE

Drawing Title
GA FIRST FLOOR PLAN

Sheet Status
S3 - FOR REVIEW

Project No. IAGG19-0018	Rev. P09
Drawing No. ECC-NOR-XX-02-DR-A-00002	