



| DATE     | REVISION  | REV | DR | CHK |
|----------|---|-----|----|-----|
| 15/01/20 | General update to BIM. Drawing number previously EOC-NOR-XX-02-DR-A-00003 P08 | P01 | NP | NP  |
| 31/01/20 | Stage 3 Issue   | P02 | SC | NP  |
| 10/02/20 | GA plan revisions   | P03 | NP | NP  |
| 12/02/20 | DWG (QS) issue  | P04 | SC | NP  |
| 19/02/20 | GA plan revisions   | P05 | SG | NP  |
| 10/03/20 | GA plan revisions   | P06 | RF | NP  |
| 13/03/20 | Minor GA revisions/ RWP's added   | P07 | RF | NP  |
| 17/04/20 | GA Plan Revisions   | P08 | NP | NP  |
| 13/05/20 | Revised to suit comments  | P09 | CC | NP  |

This drawing has been prepared solely for the use of NHS FIFE and there are no representations of any kind made by NORR Consultants Limited to any party with whom NORR Consultants Limited has not entered into a contract

This drawing must not be used, reproduced or revised without written permission.

This drawing shall not be used for construction purposes until the "CONSTRUCTION" status appears under the Sheet Status.

Constructors must only work to figured dimensions which are to be checked on site. Do not scale from hard copy drawings

**DEPARTMENT**

- 01 - THEATRES
- 05 - STAFF/COMMUNAL
- 06 - PLANT
- 07 - CIRCULATION

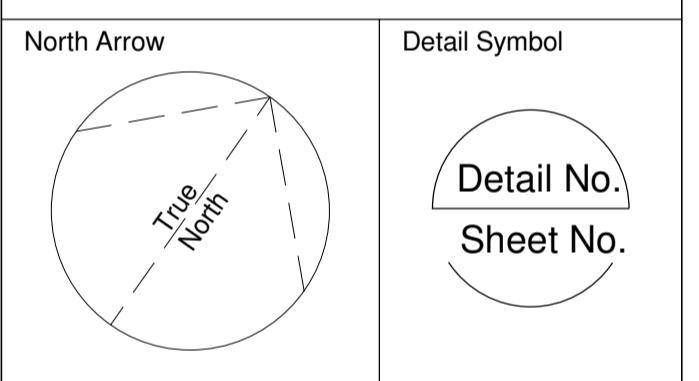

**NORR**  
 NORR Consultants Limited.  
 An Ingenium International Company

Skypark 5, Suite 1A  
 45 Finnieston Street,  
 Glasgow G3 8JU  
 Scotland, UK  
 norr.com

|               |                    |
|---------------|--------------------|
| Drawn<br>HR   | Date<br>10/01/2020 |
| Checked<br>NP | Date<br>10/01/2020 |

Scale  
1 : 100 @ A1

Client  
NHS FIFE

Project  
FIFE ELECTIVE ORTHOPAEDIC CENTRE

Drawing Title  
GA SECOND FLOOR PLAN

Sheet Status  
S3 - FOR REVIEW

|   |             |
|---|-------------|
| Project No.<br>IAGG19-0018              | Rev.<br>P09 |
| Drawing No.<br>EOC-NOR-XX-03-DR-A-00003 |             |

